

Billboards



L01 – Marsa

Type: Lit, **Size:** 6 meters x 3 meters

Direction: Heading towards Marsa Aldo Moro Street in the South of Malta.

Price: €1,900

Permit No 2333/06



L02 - Marsa

Type: Lit **Size:** 6 meters x 3 meters

Direction: Heading towards Marsa Aldo Moro Street in the South of Malta.

Price: €1,900

Permit No 1776/10



L03 - Regional Road (Petrol Station)

Type: Lit, **Size:** 6 meters x 3 meters

Direction: Heading towards University, Msida and Birkirkara By-Pass.

Price: €1,900

Permit No 1818/09



L04 – Marsa Turn

Type: Lit, **Size:** 6 meters x 3 meters

Direction: Heading towards to Mriehel / Santa Venera tunnels.

Price: €1,900

Permit No 7096/17



05 – Marsa (Bezzina)

Type: Lit, **Size:** 6 meters x 3 meters

Direction: Aldo Moro street, heading towards the south

Price: €1,900

Permit No 2481/17



L06 – Mriehel By Pass (opp Gasan Showroom)

Type: Lit, **Size:** 6 meters x 3meters

Direction: Heading towards Attard/Rabat

Price: €1,900

Permit No 6080/17



L07 - Birkirkara By-pass (After university exit/ opp mater dei)

Type: Lit, **Size:** 6 meters x 3 meters

Direction: Heading towards Lija / B'kara

Price: €1,900

Permit No 6079/17



L08 - Birkirkara By-pass

Type: Lit, **Size:** 6 meters x 3 meters

Direction: Heading towards Birkirkara from University area

Price: €1,900

Permit No 2332/06



L09 – Marsa Garibaldi (down / 3rd one)

Type: Lit, **Size:** 6 meters x 3 meters

Direction: Heading towards Aldo Moro from Airport

Price: €1,900

Permit No 1313/18



L10 – Marsa Garibaldi Street (first one)

Type: Non-Illuminated, **Size:** 6 meters x 3 meters

Direction: Heading towards Luqa / Airport.

Price: €1,850

Permit No 03276/13



L11 – Marsa

Type: Lit, **Size:** 6 meters x 3 meters

Direction: Heading towards Aldo Moro (before traffic lights)

Price: €1,900

Permit No 6559/18



L12 – Marsa

Type: Lit, **Size:** 6 meters x 3 meters

Direction: Heading towards Hamrun By Pass from Aldo Moro

Price: €1,900

Permit No 4625 /20



L13 – Marsa

Type: Lit, **Size:** 6 meters x 3 meters

Direction: Heading towards Hamrun By Pass from Aldo Moro

Price: €1,900

Permit No 4078 /20



L20 – Luxol

Type: Lit, **Size:** 6 meters x 3 meters

Direction: Heading towards St Julians

Price: €1,900



L22 – B'Kara By Pass

Type: Lit, **Size:** 6 meters x 3 meters

Direction: Heading towards Mater Dei /University

Price: €1,900

Permit No 6082/17



L23 – Mriehel By Pass

Type: Lit, **Size:** 6 meters x 3 meters

Direction: Heading towards Attard / Rabat (Opp Atrium)

Price: €1,900

Permit No 6077/17



L45 – Zebbug by Pass (2 sided)

Type: Lit, **Size:** 6 meters x 3 meters

Direction A : Heading towards Rabat

Direction B : Heading from Rabat

Price: €1,850 each side

Permit No 5751/17



L46 – Qormi by Pass

Type: Lit, **Size:** 6 meters x 3 meters

Direction: Heading towards Zebbug / Rabat (opp Attrans)

Price: €1,850

Permit No 1807/14

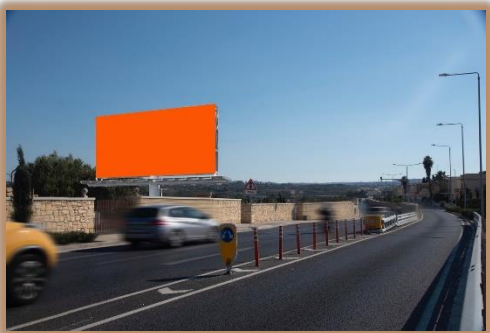

L47 – Attard

Type: Lit, **Size:** 6 meters x 3 meters

Direction: Heading towards Attard /Ta Qali after Citroen Showroom.

Price: €1,900



L50 - San Gwann (Tal-Balal)

Type: Lit, **Size:** 6 meters x 3 meters

Direction: Heading towards Naxxar, Iklin, and San Pawl Tat-Tarġa.

Price: €1,900

Permit 846/13



L62 – Naxxar triq il Mosta (opp kinds)

Type: Lit, **Size:** 6 meters x 3 meters

Direction: Heading towards Mosta.

Price: €1,900

Permit No 3741/14



L64 – Sta Venera/Regional Road (right hand side)

Type: Size: 6 meters x 3 meters

Direction: Entrance to Santa Venera tunnels direction to Regional Road.

Price: €1,900

Permit No 00058/13



L65 –Regional Road (underneath St Philips Hospital)

Type: Lit, **Size:** 6m x 3m

Direction: Heading towards St Venera tunnels direction Marsa/ Mrieהל.

Price: €1,900

Permit No 939/93



L66A - Msida/University Roundabout

Type: Lit, **Size:** 6 meters x 3 meters

Direction: Heading towards University, Msida and Birkirkara By-Pass.

Price: €1,900

Permit No 2284/13



L66B - Msida/University Roundabout (back)

Type: Lit, **Size:** 6 meters x 3 meters

Direction: Heading towards Regional Road (coming up from Msida)

Price: €1,900

Permit No 2284/13



L67 – Santa Venera /Mriehel

Type: Lit, **Size:** 4 meters x 3 meters

Direction: Entrance to Santa Venera tunnels direction to Regional Road.

Price: €1,800

Permit No 1804/13



L68 – Regional Road (Pixxina)

Type: Lit, **Size:** 6 meters x 3 meters

Direction: Heading towards Kappara roundabout and Paceville.

Price: €1,900

Permit No 1810/13



L69 – St Pauls Bay

Type: Lit, **Size:** 6 meters x 3 meters

Direction: Heading towards StPauls /Xemxija By Pass

Price: €1,850

Permit No 2942/13



L70 – Xemxija

Type: Lit **Size:** 6 meters x 3 meters

Direction: Heading towards to St Pauls Bay by pass (coming down from Xemxija / Mellieha)

Price: €1,850

Permit No 3614/14



L71 – St Pauls Bay

Type: Lit **Size:** 6 meters x 3 meters

Direction: Heading towards Bugibba (coming down from Xemxija / Mellieha)

Price: €1,850

Permit No 06084/17



L72 – Kennedy Grove (double sided)

Type: Lit **Size:** 6 meters x 3 meters

Direction: Opposite Kennedy Grove

Price: €1,850

Permit No 07291/18

Direction A : Heading towards St Julians



L72 – Kennedy Grove (double sided)

Type: Lit **Size:** 6 meters x 3 meters

Direction: Opposite Kennedy Grove

Price: €1,850

Permit No 07291/18

Direction B : Heading towards Mellieha

MEGA BILLBOARDS



Marsa Aldo Moro (Schembri Batteries)

SIZE 10.1mtr x 2.5mtr - **DIRECTION:** Heading towards Valletta and Aldo Moro Street pass by Super One

Price: €2,000



Msida/ University Roundabout (Bottom)

SIZE 12m x 2.5m - **DIRECTION:** Heading towards University Regional Road (next to Skate Park)

Price: €4,500 including print and installation,